S

Heart Disease Analysis Template:

Heart disease analysis focuses ona studying various factors that contribute to cardiovascular diseases such as high blood pressure, cholesterol levels, lifestyle habits, and genetic risks. The goal of this analysis is to identify patterns, risk factors, and preventive strategies that can help reduce the occurrence of heart diseases.

This project encourages collaborative research and analytical thinking to evaluate medical data and identify possible causes and solutions for heart-related conditions. Through systematic analysis and prioritization of risk factors, teams can better understand how lifestyle, diet, stress, and medical conditions influence heart health.

Step-1: Team Gathering, Collaboration and Select the Research Problem

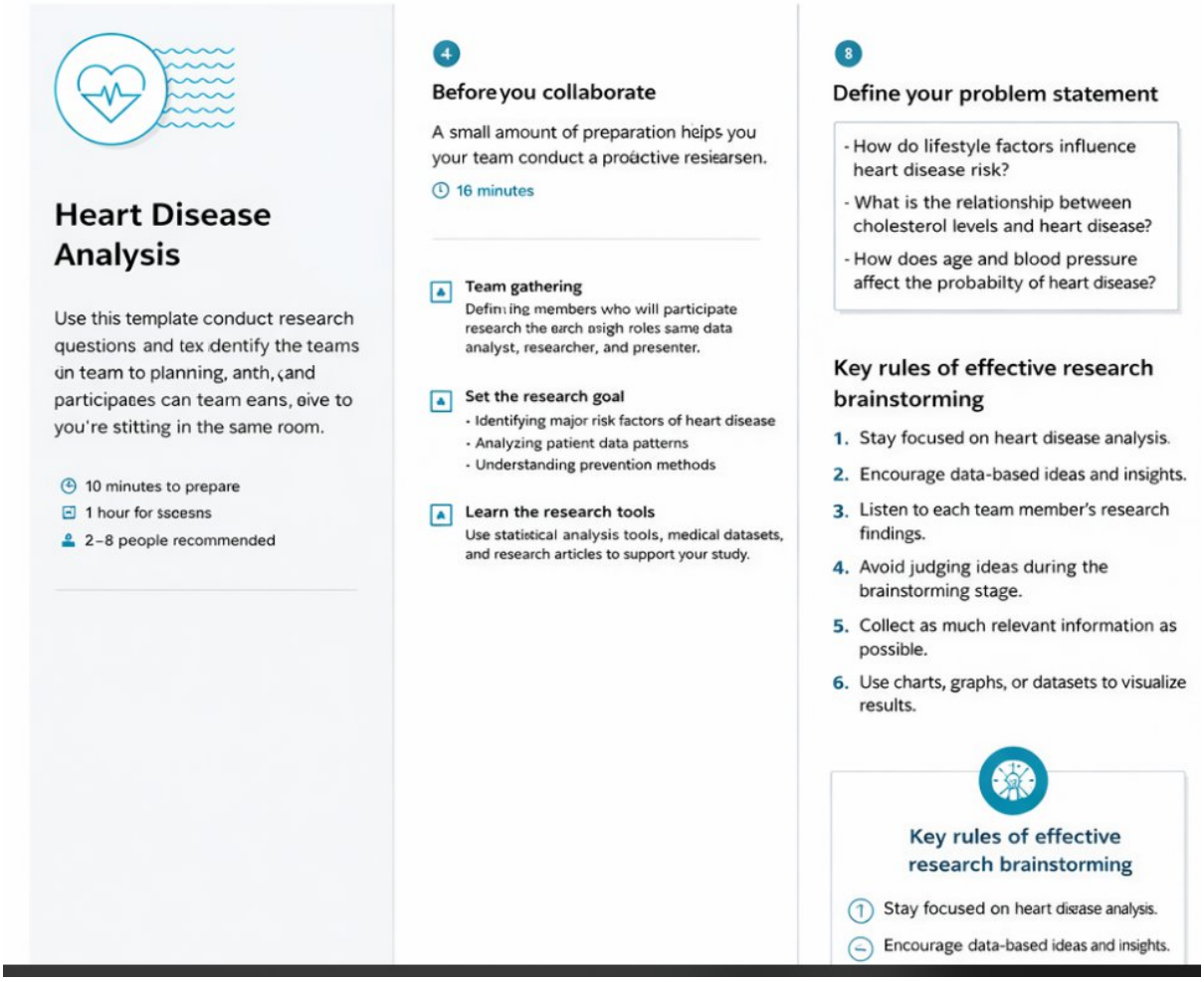

Step-2: Brainstorm, Idea Listing and Grouping

Brainstorm

- List possible ideas from your team to help address your problem statement.

15 minutes

Group ideas

- Group ideas into key areas or themes before clustering similar or related ideas as you go. Use these groups to form categories that help you better understand the key topics and identify patterns.

20 minutes

Risk Factors

- High Cholesterol
- High Blood Pressure
- Smoking
- Age 50+

Diet Habits

- High Salt Intake
- Low Physical Activity
- High Sugar Consumption

Theme 4: Genetic Factors

- Family History of Heart Disease
- Inherited Conditions

Theme 4:

Lets make sure to consider genetic factors as we analyze heart disease risk factors.

Patient 1	Patient 2	Patient 3	Patient 3
Cholesterol 230	Cholesterol 230	Cholesterol 220	Cholesterol 2360
BP 140/90	BP 135/85	Inactive	Age 41
Smoker	Age 37	Age 46	Age 64

Theme 4

Cholesterol 230	BP 140/99	Chroric	Age
BP 140/90	Smoker	Age 51 4	31 +
Inactive	Age 47	Age 65	69 +

Step-3: Idea Prioritization

Prioritize

- Discuss ideas and o plot on the same page after each important meeting. Visualize how impactful ideas are on a grid to determine which ideas ammportart and most.
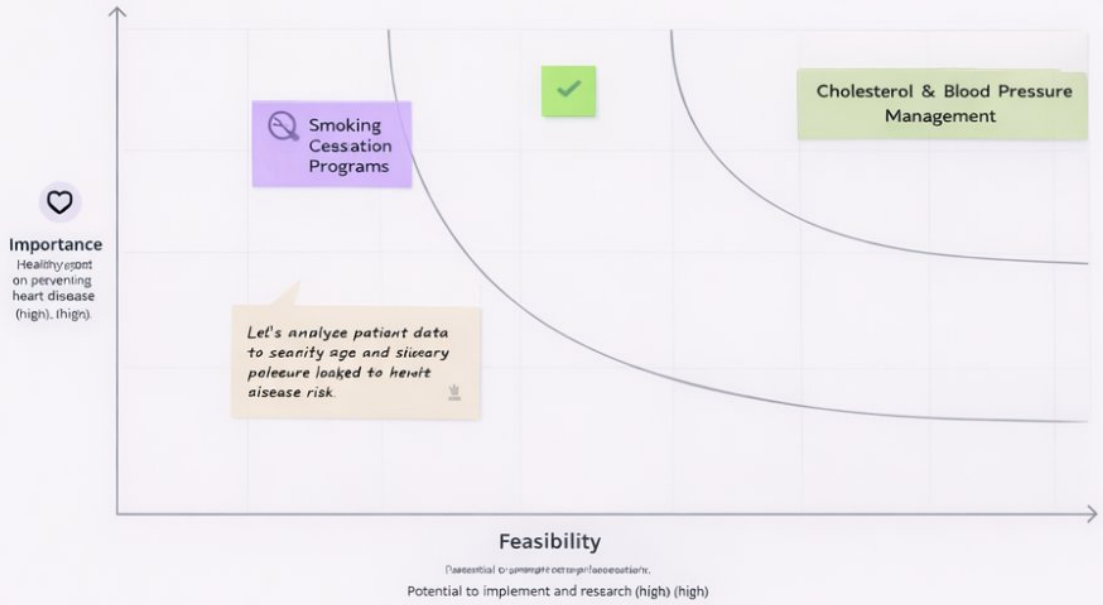
15 minutes